

LEGEND

- AR ACRYLIC RENDER COATING ON STYRENE
- EGL EXISTING GROUND LEVEL
- FCC FIBRE CEMENT CLADDING
- FFL FINISHED FLOOR LEVEL
- FGL FINISHED GROUND LEVEL
- FW FLOOR WASTE
- HWU HOT WATER UNIT
- MW METAL CLADDING
- MR CORRUGATED COLORBOND
- MR METAL ROOFING
- MR CORRUGATED COLORBOND
- RD ROLLER GARAGE DOOR
- R WARDROBE
- RSW RANDOM STONE WALLING
- SL SKYLIGHT
- TB TIMBER BATTENS
- TC SEASONED HARDWOOD
- TC TIMBER CLADDING WITH VERTICAL BATTENS
- TD TIMBER DECKING
- TD SEASONED HARDWOOD
- CP INDOOR / OUTDOOR CARPET
- CPT CARPET
- CT TILES
- CT TIMBER STUD
- CT CONCRETE BLOCK
- CT RANDOM STONE WALL

Issue	Status	Date
F	APZ added and Studio amended	25.11.04
E	DA SUBMISSION	17.12.03
D	Client Review	28.12.03
C	Client Review	23.10.03
B	Preliminary DA Issue	21.10.03
A	Initial Issue	10.10.03

Consultants

Client:  
MARK DARLING



DARYL JACKSON ROBIN DYKE PTY LTD  
64 Rose Street  
Chippendale NSW 2008  
Telephone (02) 9319 2955  
Facsimile (02) 9698 1116  
Email project@djrd.com.au  
Architects

PROJECT  
**LOT 70**  
DARLING HOUSE  
LAKE CRACKENBACK RESORT

Scale @ A3 Date  
1:100 02.10.03

Description  
**GROUND FLOOR PLAN**

Job Number Dwg. No. Revision  
03 432 A 1.01 F

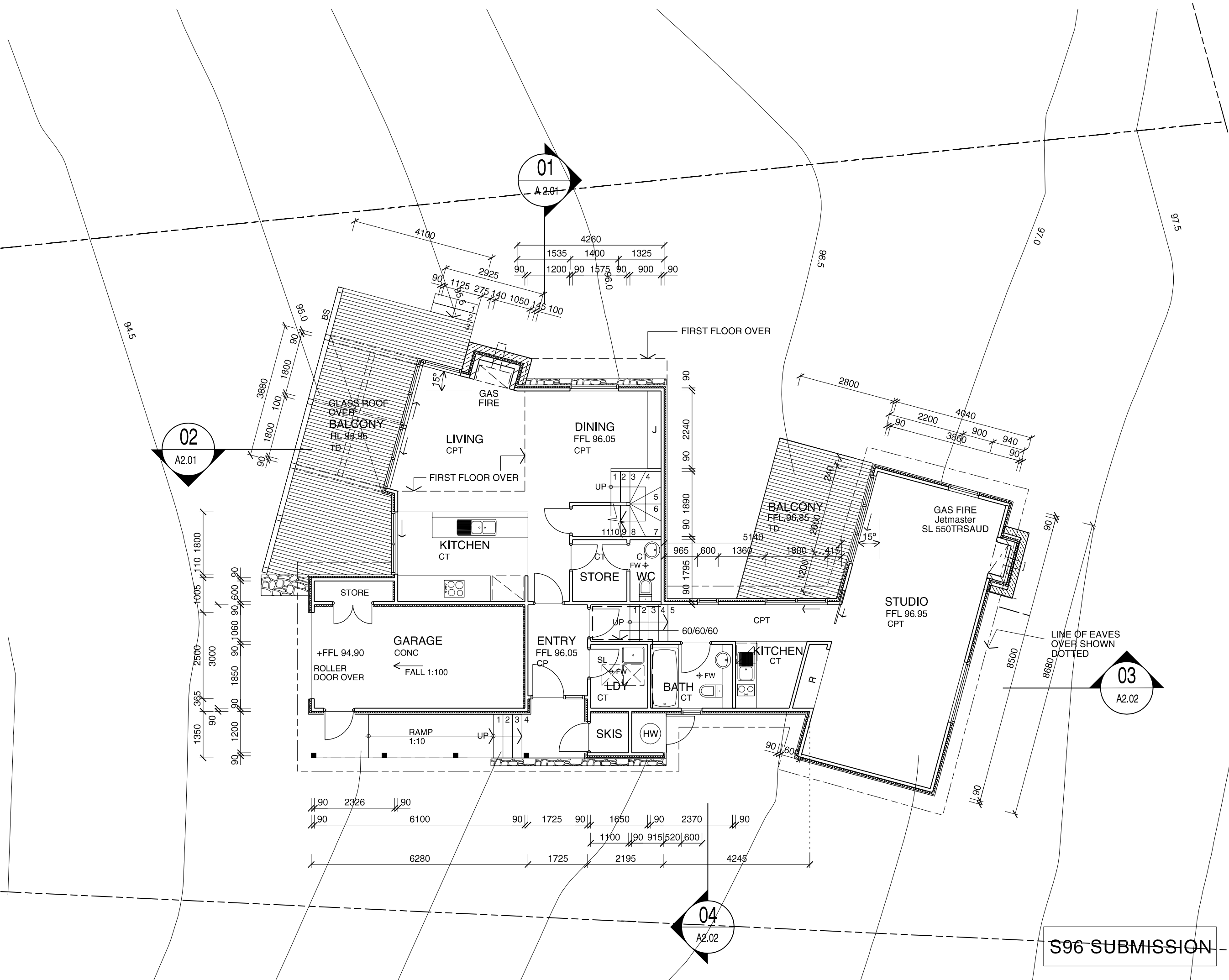

**S96 SUBMISSION**