

PLAN FORM 2
NORMAL USE AND STAIRS ONLY

Plan Drawing only, fee applies in this space

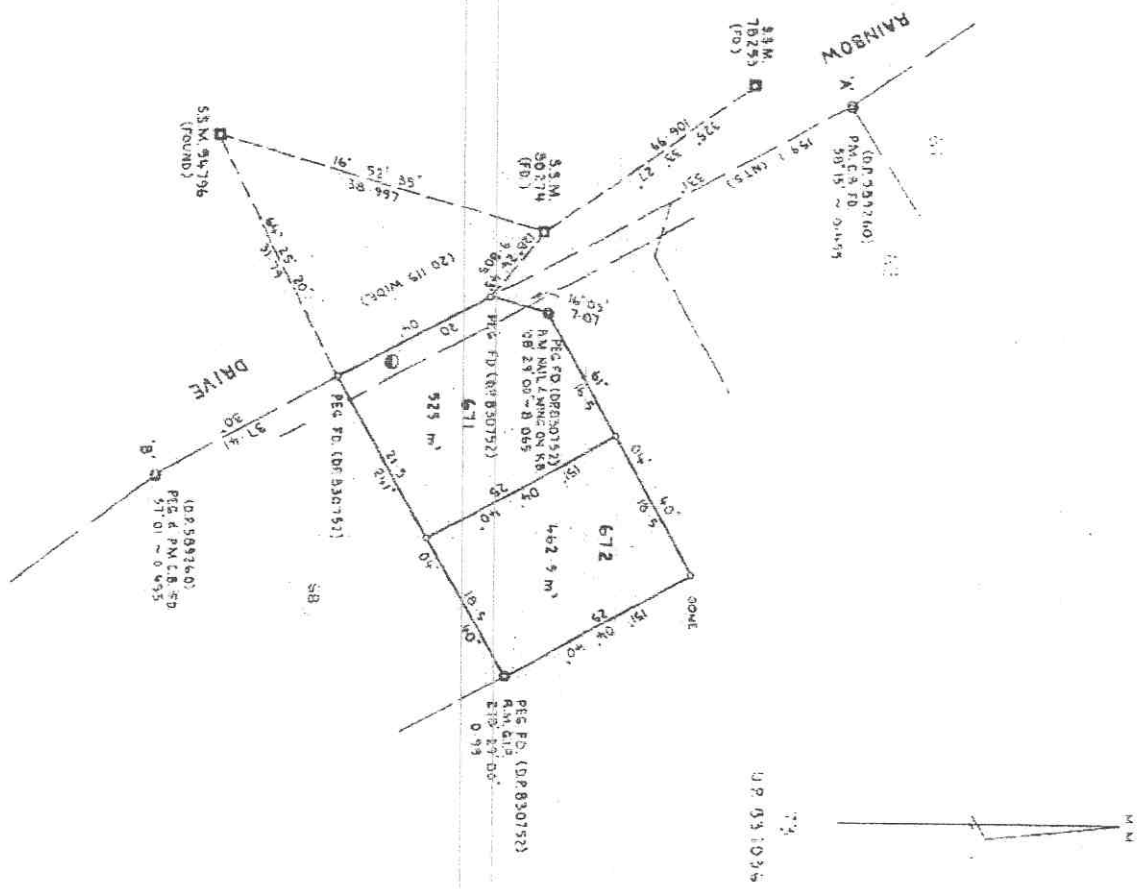

Green Land Office Approval

Local District: ...
 Planning Officer: ...
 Date: ...

Consent Conditions

1. The applicant must comply with the provisions of the Resource Management Act 1991 and the Resource Management Regulations 1992.

2. The applicant must comply with the provisions of the Resource Management Act 1991 and the Resource Management Regulations 1992.

3. The applicant must comply with the provisions of the Resource Management Act 1991 and the Resource Management Regulations 1992.

4. The applicant must comply with the provisions of the Resource Management Act 1991 and the Resource Management Regulations 1992.

5. The applicant must comply with the provisions of the Resource Management Act 1991 and the Resource Management Regulations 1992.

6. The applicant must comply with the provisions of the Resource Management Act 1991 and the Resource Management Regulations 1992.

7. The applicant must comply with the provisions of the Resource Management Act 1991 and the Resource Management Regulations 1992.

8. The applicant must comply with the provisions of the Resource Management Act 1991 and the Resource Management Regulations 1992.

9. The applicant must comply with the provisions of the Resource Management Act 1991 and the Resource Management Regulations 1992.

10. The applicant must comply with the provisions of the Resource Management Act 1991 and the Resource Management Regulations 1992.

<p>OFFICE USE ONLY</p> <p>DP 857201</p> <p>Project No: 05/96 of A-2-96</p> <p>Title System: TORRENS</p> <p>Subdivision: PARISH</p> <p>Lot No: DP 830752</p> <p>PLAN OF SUBDIVISION OF LOT 67 DP 830752</p> <p>Length and breadth: 100.00</p> <p>L.O.A: SNOWY RIVER</p> <p>Address: TYROLEAN VILLAGE</p> <p>Parish: JUNDERBONE</p> <p>County: WALLACE</p> <p>This is drawn to my plan 100.00</p> <p>MICHAEL, GEMAND, COLLINS of P.O. BOX 151, COOMA 2630 a Justice of the Peace for the State of New South Wales 1st NOVEMBER 1995</p> <p>Placed used in preparation of survey/information: DP 830752 DP 589260 DP 837536</p> <p>PLAN FOR USE ONLY FOR PURPOSES OF INFORMATION This plan is not to be used for any other purpose including, but not limited to, the purposes of discharge of rates, assessment, taxation or the use of land or building elements.</p>	
--	--

WARNING: CREAMING OR FOLDING WILL LEAD TO REFLECTION